

21st Infection and Sepsis Symposium

07 - 09 March 2016 | Sheraton Porto

Congress courses:

Antibiotic Therapy Course

09 - 10 March | Hotel Axis Porto

Course of Nutritional Therapy: State of the Art

11 March | Hotel Axis Porto

Main Topics:

- The ICU and the lab: from diagnosis to therapeutic optimization
- Sepsis definitions: current and upcoming
- What's new in treatment: fluids and protocols
- Pneumonia update, 2016
- Extracorporeal support



07 MARCH'16

Sepsis 3.0

09h00 - 10h30	Sepsis 3.0 Chairmen: Jorge Pimentel Júlio Nóbrega - Our evolving understanding of sepsis - Infection in the ICU: an EPIC issue - Death despite adequate antibiotics	Jukka Takala Jean Louis Vincent Marin Kollef
10h30 - 11h00	Coffee-Break	
11h00 - 12h00	Opening session Chairman: Germano do Carmo - The Infection and Sepsis Group, 20 years later - Dear SIRS, I just knew there was something wrong about you	João Jaime Sá Jean Louis Vincent
12h00 - 13h15	Fluids and sepsis Chairmen: Francisco Esteves Paula Castelões - Fluid balance and clinically relevant outcomes - Timing of vasopressors: how soon is too soon? - Are balanced solutions the way to go?	Rui Moreno Anand Kumar Michel Slama
13h15 - 13h45	MSD Symposium - Najy Alsayed	
13h45 - 14h30	Lunch	
14h30 - 15h30	Septic shock Chairmen: Paulo Mergulhão Paula Coutinho - Early goal directed therapy is still a valid concept: pro - con debate - Pro: Jukka Takala - Con: Anand Kumar	
15h30 - 16h00	Early identification remains the key issue. Chairman: Rui Araújo - Marin Kollef	
16h00	Poster Presentation	
16h00 - 16h30	Coffee-Break	
16h30 - 17h45	Heart, vasopressors and inotropes Chairmen: João Ribeiro TBA - Epinephrin or norepinephrine: how to choose wisely - Dobutamine: never without an echocardiogram? - Hyperdynamic vs hypodynamic septic shock	Miguel Tavares Michel Slama Jukka Takala
17h45 - 18h15	Optimizing therapy in severe intra-abdominal infection. Chairmen: John Preto Carlos Alves - Anand Kumar	

08 MARCH '16

A new twist on the issue of tissue: focus on foci!

09h00 - 10h15	CAP Chairmen: José Manuel Pereira Luís Telo - Maximizing the efficacy of antibiotic therapy - Immunomodulation in CAP - MDR agents: risk factors and therapeutic strategies	João G. Pereira Antoni Torres Marin Kollef
10h15 - 10h45	De-escalation: Still a believer Chairman: Paulo André Fernandes - José Artur Paiva	
10h45	Poster Presentation	
10h45 - 11h15	Coffee-Break	
11h15 - 12h30	Legionella infection Chairmen: António Sarmento TBA - What is the best AB option? - ECMO for severe Legionella pneumonia - The Portuguese Legionella outbreak: lessons learned	Filipe Froes Roberto Roncon Paula Rosa
12h30 - 13h00	Worldwide HAP/VAP consensus guidelines Chairman: Filipe Froes - Antoni Torres	
13h00 - 14h15	Lunch	
14h15 - 15h30	Fungal infection Chairmen: José Neves Cidália Pina-Vaz - Are biomarkers useful to guide therapy? - Aspergillus in respiratory tract of critically ill patients: Dos and don'ts. - Role of TDM and de-escalation in antifungal therapy.	Jesús Guinea Gennaro de Pascale Jesús Guinea
15h30 - 16h00	Innovative thinking Chairman: Rui Moreno - Cerebral monitoring in sepsis.	Celeste Dias
16h00	Poster Presentation	
16h00 - 16h30	Coffee-break	
16h30 - 18h00	New antimicrobials and strategies Chairmen: João Pedro Baptista Rui Veiga - Upcoming options for resistant gram-negative pathogens. - Beta-lactam treatment should be guided by TDM. - Antibiotic dosing during extra-corporeal treatment.	Marin Kollef Gennaro De Pascale Patrick Honore



09 MARCH '16

Coming Issues

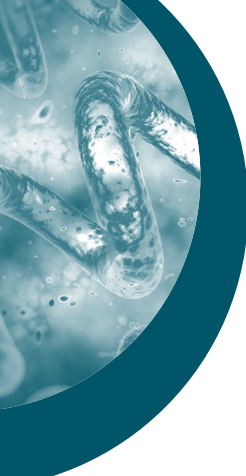

09h00 - 09h30	<p>Innovative thinking Chairmen: TBA - Rapid assessment of resistance patterns and mechanisms.</p>	Cidália Pina-Vaz
09h30 - 10h30	<p>New Portuguese guidelines Chairmen: Helena Ramos Antero Fernandes - Portuguese Sepsis fast-track. - Preventing infection: Novel strategies to tackle the problem.</p>	João Ribeiro Paulo André Fernandes
10h30 - 11h00	Coffee-break	
11h00 - 12h00	<p>Sepsis in critically ill cancer patients Chairmen: Cristina Sarmento M.J. Bouw - Ethics and guidelines. - Oncology patients coming into the ED with infection. - Should we admit these patients to the ICU? Triage, boundaries and outcomes.</p>	Paulo Maia Paulo Mergulhão Filomena Faria
12h00 - 13h00	<p>Extra-corporeal treatment Chairmen: João Gouveia Armino Ramos - Polymixin hemoperfusion in gram negative sepsis. - Cytokine removal in early septic shock: what is the evidence? - Markers of prognosis in sepsis induced AKI. Sérgio Gaião</p>	Gennaro De Pascale Patrick Honore Sérgio Gaião
13h00 - 13h30	GIS/Astellas scholarship on mycology clinical research	

Organizing Committee

Grupo de Infecção e Sepsis - Porto - Portugal



The Organizing Committee wishes to thank all the sponsors of this symposium:

Major Sponsors



Sponsors



Partnerships



Grupo de Infecção e Sepsis thanks Gilead for the unrestricted support of the "Fungal Infection" Round table.



Grupo de Infecção e Sepsis

Secretariat | HÁ COMUNICAÇÃO

Porto - Rua Heróis de África nº 381,
4450-681 Leça da Palmeira
Telf.: +351 220 146 628
Telm.: +351 934 033 282

gis@gis.pt | www.gis.pt

www.gis.pt

